

# Adding and Pricing Porches

**CABINS:** Consist of a building with a porch added to the end or cut into the corner or the side of a building.

**Important:** The porch is considered part of the total building size. Example: If you desire a 12' x 16' enclosed area with a 4' porch added to the end, you would begin with the base price of a 12' x 20' building. For corner porches or center porches there is no need to add the extra length, since they come out of the footprint of the building.

Shown here are the 6 porch styles available on Cabins. End and Corner Porches (right) add \$595.00 to the price of the building. Deluxe, "L", Center, and "Z" porches (below) add \$695.00 to the price. Railing is optional.

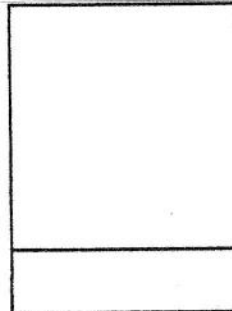

END PORCH

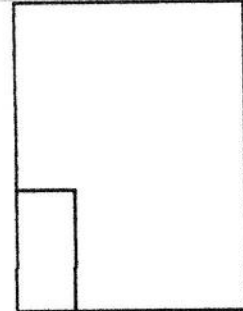

CORNER PORCH

The Deluxe Porch

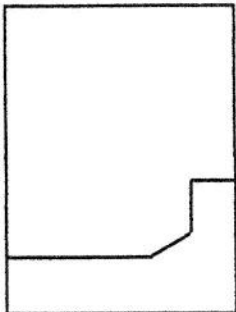

The L Porch

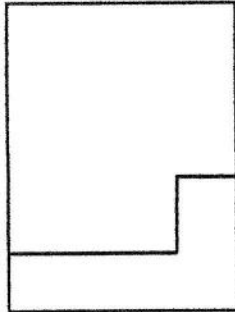

The Center Porch

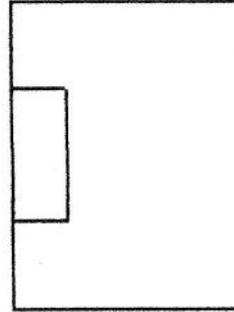

The Z Porch

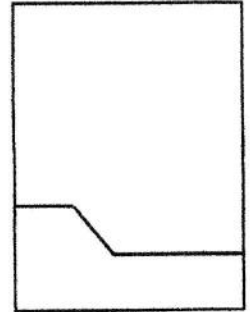

*Be careful to make sure it works well with your size of building.*

**COTTAGES:** Are structures where there is a 4' porch running the full length of the building, The porch is part of the building.

In the example below, you would be starting with the base price of a 14' x 20' building. Then adding \$695.00 to the price. Railing is optional.

